

Movement I

Jordan Yi

♩ = 148 Driving

The score is arranged in systems. The first system includes Piccolo, Flute, Clarinet in Bb, Bass Clarinet in Bb, Alto Saxophone, Tenor Saxophone, and Baritone Saxophone. The second system includes Mellophone in F, Trumpet in Bb, Baritone Horn, Trombone, and Tuba. The third system includes Bass Drum, Tam-tam, Snare Drum, Marching Tenor Drums, Marching Bass Drum, and Timpani. The fourth system includes Drum Set, Cymbals, Whistle, and Xylophone. The fifth system includes Marimba and Vibraphone. The final system includes FX 4 (Atmosphere). Dynamics include *mp*, *f*, *mf*, and *ff*. The FX 4 part features a series of rhythmic patterns with dynamic markings *mp* and *ff*.

12

16

Straining $\downarrow = 76$

Picc. *mf*

Fl. *mf*

Fl. *mf*

Cl. *mf*

Cl. *mf*

B. Cl. *mp* *mf*

Alto Sax. *mf*

Alto Sax. *mf*

Ten. Sax. *mp* *mf*

Bari. Sax. *mp* *mf*

Mln. *mf*

Mln. *mf*

Tpt. *mf*

Tpt. *mf*

Bar. Hn. *mp* *mf*

Tbn. *mp* *mf*

Tba. *mp* *mf*

B. D. *mp* *mf*

T.-t. *mp* *mf*

S. D. *mf*

T. D. *mf*

B. D. *f* *mp* *mf*

Timp.

Dr.

Cym.

Whist.

Xyl.

Mar.

Vib.

FX 4 *12* *16* Straining $\downarrow = 76$

22 24 29 $\text{♩} = 148$ Driving

Pic. f ff

Fl. f ff

Fl. f ff

Cl. f ff

Cl. f ff

B. Cl. f ff

Alto Sax. f ff

Alto Sax. f ff

Ten. Sax. f ff

Bari. Sax. f ff

Mln. f ff

Mln. f ff

Tpt. f ff

Tpt. f ff

Bar. Hn. f ff

Tbn. f ff

Tba. f ff

B. D. f mf

T.-t. f mf

S. D. f ff

T. D. f ff

B. D. f ff

Timp.

Dr.

Cym.

Whist.

Xyl. f ff

Mar. p

Vib. f ff

FX 4 24 $\text{♩} = 148$ Driving ff 29

Picc.
 Fl.
 Fl.
 Cl.
 Cl.
 B. Cl.
 Alto Sax.
 Alto Sax.
 Ten. Sax.
 Bari. Sax.
 Mln.
 Mln.
 Tpt.
 Tpt.
 Bar. Hn.
 Tbn.
 Tba.
 B. D.
 T.-t.
 S. D.
 T. D.
 B. D.
 Timp.
 Dr.
 Cym.
 Whist.
 Xyl.
 Mar.
 Vib.
 FX 4

Movement I

Piccolo

Jordan Yi

♩ = 148 Driving **11** **12** **4** **16** Straining ♩ = 76 **4**

mf

22 **24** *f* *ff*

29 **29** ♩ = 148 Driving **13**

Movement I

Flute

Jordan Yi

♩ = 148 Driving **11** **12** **4** **16** Straining ♩ = 76 **4**

mf

22 **24** *f* *ff*

29 **29** ♩ = 148 Driving **13**

Movement I

Flute

Jordan Yi

♩ = 148 Driving **11** **12** **4** **16** Straining ♩ = 76 **4** *mf*

22 **24** *f* *ff*

29 **29** ♩ = 148 Driving **13**

Movement I

Clarinet in B \flat

Jordan Yi

$\text{♩} = 148$ Driving **11** **12** **4** **16** Straining $\text{♩} = 76$ **4** *mf*

22 **24** *f* *ff*

29 **29** $\text{♩} = 148$ Driving **13**

Movement I

Clarinet in B \flat

Jordan Yi

$\text{♩} = 148$ Driving **11** **12** **4** **16** Straining $\text{♩} = 76$ **4** *mf*

22 **24** *f* *ff*

29 **29** $\text{♩} = 148$ Driving **13**

Movement I

Bass Clarinet in B \flat

Jordan Yi

$\text{♩} = 148$ Driving **11** **12** **4** **16** Straining $\text{♩} = 76$

21 **24** *mp* *mf*

29 **29** $\text{♩} = 148$ Driving *f* **13** *ff*

Alto Saxophone

Movement I

Jordan Yi

$\text{♩} = 148$ Driving

7

mp *f* *mp*

12 **12** 2 16 **16** Straining $\text{♩} = 76$ 8

24 **24** 29 $\text{♩} = 148$ Driving 5 *ff* *mp*

35 *f* *mp* 2

Movement I

Alto Saxophone

Jordan Yi

$\text{♩} = 148$ Driving

7

mp — Straining $\text{♩} = 76$ — *f* — *mp*

12 **12** 2 **16** 4 *mf*

22 **24** *f* *ff*

29 **29** $\text{♩} = 148$ Driving 5 *mp* — *f* —

37 *mp* 2

Movement I

Tenor Saxophone

Jordan Yi

♩ = 148 Driving **11** **12** **4** **16** Straining ♩ = 76

mp *mf*

21 **24**

f *ff*

29 **29** ♩ = 148 Driving **13**

Baritone Saxophone

Movement I

Jordan Yi

Movement I

Mellophone in F

Jordan Yi

$\text{♩} = 148$ Driving
4 **6**

12 **12** **16** Straining $\text{♩} = 76$
4 **4** *mf*

24 **24**
f *ff*

29 **29** $\text{♩} = 148$ Driving
2 **10** *mf*

Movement I

Mellophone in F

Jordan Yi

$\text{♩} = 148$ Driving
4 **6**

12 **12** **16** Straining $\text{♩} = 76$
4 **4** *mf*

24 **24**
f *ff*

29 **29** $\text{♩} = 148$ Driving
2 **10** *mf*

Movement I

Trumpet in B \flat

Jordan Yi

$\text{♩} = 148$ Driving

5

mf

12 **12** **4** **16** Straining $\text{♩} = 76$ **4**

mf

24 **24** *f* *ff*

29 **29** $\text{♩} = 148$ Driving **3** **5** *mf* *mf*

Movement I

Trumpet in Bb

Jordan Yi

♩ = 148 Driving

5

mf

5

12 **12** 4 **16** Straining ♩ = 76

mf

24 **24**

f ff

29 **29** ♩ = 148 Driving

3 9

mf

Movement I

Baritone Horn

Jordan Yi

♩ = 148 Driving **11** **12** **4** **16** Straining ♩ = 76

mp

20 **24**

mf *f* *ff*

29 **29** ♩ = 148 Driving **13**

Movement I

Trombone

Jordan Yi

♩ = 148 Driving **11** **12** **4** **16** Straining ♩ = 76

21

24

mp *mf*

f *ff*

29 **29** ♩ = 148 Driving **13**

Movement I

Tuba

Jordan Yi

♩ = 148 Driving **11** **12** **4** **16** Straining ♩ = 76

21 **24**

29 **29** ♩ = 148 Driving **13**

mp *mf* *f* *ff*

Bass Drum

Movement I

Jordan Yi

♩ = 148 Driving

p

6

12 **12**

16 **16** Straining ♩ = 76

mp *mf*

22 **24**

f

29 **29** ♩ = 148 Driving

mf

35

2

Tam-tam

Movement I

Jordan Yi

$\text{♩} = 148$ Driving

p

7

12 **12** **4** **16** Straining $\text{♩} = 76$

mp *mf*

21 **24**

f

28 **29** $\text{♩} = 148$ Driving

mf

34 **4**

Movement I

Snare Drum

Jordan Yi

$\text{♩} = 148$ Driving

7

3

mf

12 **12**

mf

16 **16** Straining $\text{♩} = 76$ **24**

f

26

ff

29 **29** $\text{♩} = 148$ Driving

5

7

mf

Marching Tenor Drums

Movement I

Jordan Yi

$\text{♩} = 148$ Driving

6 **4** **12**

mf *mf*

13

Straining $\text{♩} = 76$

16 **4**

mf

22

24

f *ff*

27 **29** $\text{♩} = 148$ Driving

4 **8**

mf

Marching Bass Drum

Movement I

Jordan Yi

$\text{♩} = 148$ Driving

6 3

12 **12** 16 Straining $\text{♩} = 76$ *mf* *f* *mf*

19 *mf*

23 **24** *f*

27 *f* 29 $\text{♩} = 148$ Driving *ff* 4 *mf*

34 3 *mf* *f* 3

Movement I

Timpani

Jordan Yi

♩ = 148 Driving

TACET

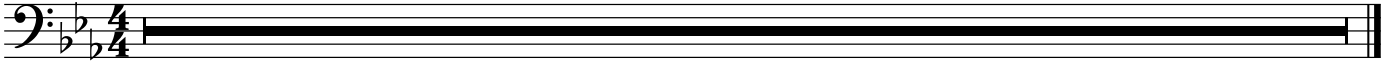

Movement I

Drum Set

Jordan Yi

♩ = 148 Driving

TACET

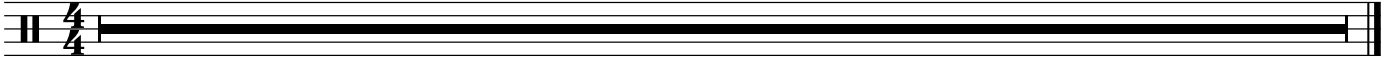

Cymbals

Movement I

Jordan Yi

♩ = 148 Driving **11** 12 **4** 16 Straining ♩ = 76 **8**

24 24

29 29 ♩ = 148 Driving **13**

Whistle

Movement I

Jordan Yi

Movement I

Xylophone

Jordan Yi

♩ = 148 Driving **11** **12** **4** **16** Straining ♩ = 76

19

24 **24** **3** **3** **3**

29 **29** ♩ = 148 Driving **13**

Movement I

Marimba

Jordan Yi

$\text{♩} = 148$ Driving

2

p *mf*

6

10

12

14

16 Straining $\text{♩} = 76$

19

Marimba

24 **24**

29 **29** ♩ = 148 Driving

33

37

39

Movement I

Vibraphone

Jordan Yi

$\text{♩} = 148$ Driving

4 2

12 **12** 4 **16** Straining $\text{♩} = 76$

20

24 **24** 3 3 3

29 **29** $\text{♩} = 148$ Driving 2 2 5

Movement I

Jordan Yi

♩ = 148 Driving

mp *ff*

8

16

Straining ♩ = 76

♩ = 148 Driving

24 29

ff

34