

10 13 19 $\text{♩} = 160$

Huge change in energy -

Fl. *mp* *f*

Fl. *mp* *f*

Cl. *mp* *f*

Cl. *mp* *f*

Alto Sax. *mp* *f*

Ten. Sax. *mp* *f*

Bari. Sax. *mp* *f*

Mln. *f*

Tpt. *f*

Tpt. *mp* *f*

Bar. Hn. *mp* *f*

Tbn. *mp* *f*

Tba. *mp* *f*

B. D.

T. t.

S. D.

T. D.

B. D.

Timp.

Cym.

S. D.

Dr. $\text{♩} = 160$

Tub. B.

Xyl.

Mar.

Vib.

Pno. 13 19 $\text{♩} = 160$

23 **23** **31**

Fl. *f*

Fl. *f*

Cl. *f*

Cl. *f*

Alto Sax. *f*

Ten. Sax. *f*

Bari. Sax. *f*

Mln. *f*

Tpt. *f*

Tpt. *f*

Bar. Hn. *f*

Tbn. *f*

Tba. *f*

B. D.

T.-t.

S. D.

T. D.

B. D.

Timp.

Cym.

S. D.

Dr.

Tub. B.

Xyl.

Mar.

Vib.

Pno. **23** **31**

34 35

Fl. *f* *ff*

Fl. *f* *ff*

Cl. *f* *ff*

Cl. *f* *ff*

Alto Sax. *f* *ff*

Ten. Sax. *f* *ff*

Bari. Sax. *f* *ff*

Mln. *f* *ff*

Tpt. *f* *ff*

Tpt. *f* *ff*

Bar. Hn. *f* *ff*

Tbn. *f* *ff*

Tba. *f* *ff*

B. D.

T.-t.

S. D.

T. D.

B. D.

Timp.

Cym.

S. D.

Dr.

Tub. B.

Xyl.

Mar.

Vib.

35

Pno.

Movement 2

Sandwich HS 2014

Jordan Yi

♩ = ♪ = Swing Feel ♩ = 92

Movement 2

Sandwich HS 2014

Jordan Yi

♩ = ♪ = Swing Feel ♩ = 92

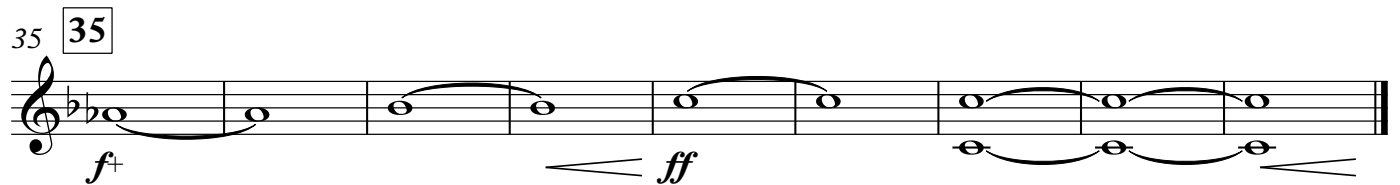
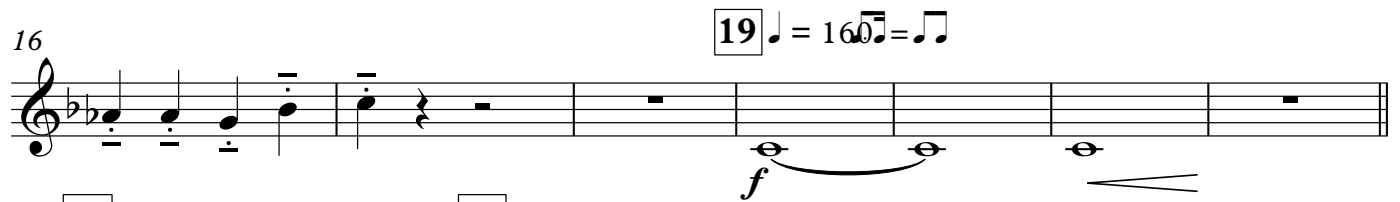
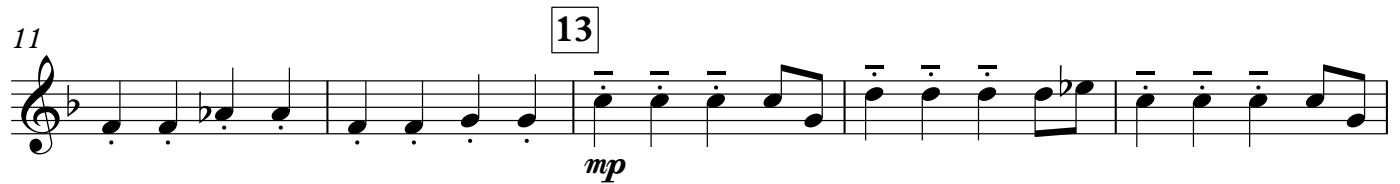
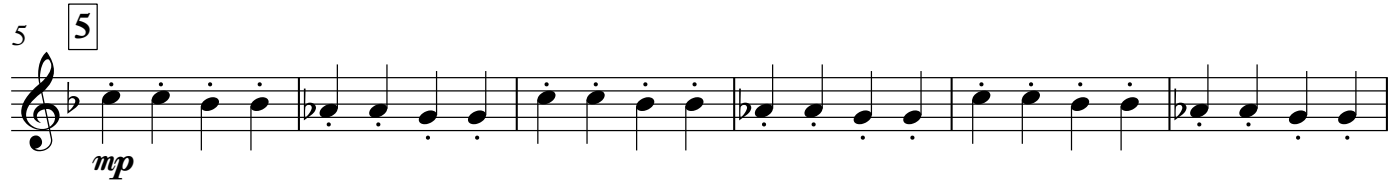

Movement 2

Sandwich HS 2014

Jordan Yi

♩ = ♪ Swing Feel ♩ = 92

5

2

mf

7

13

13

19

19

23

8

31

31

35

35

f

f

f+

ff

Movement 2

Sandwich HS 2014

Jordan Yi

♩ = ♪ = Swing Feel ♩ = 92

5 5

11 13

16 19 ♩ = 160 ♩ = ♪

23 23 8 31

35 35

Movement 2

Sandwich HS 2014

Jordan Yi

♩ = ♪ = Swing Feel ♩ = 92

TACET

Movement 2

Sandwich HS 2014

Jordan Yi

♩ = ♪ = Swing Feel ♩ = 92

TACET

Movement 2

Sandwich HS 2014

Jordan Yi

♪ = ♪ Swing Feel ♪ = 92

TACET

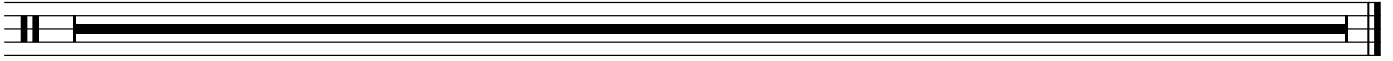

Movement 2

Sandwich HS 2014

Jordan Yi

♩ = ♪ = Swing Feel ♩ = 92

TACET

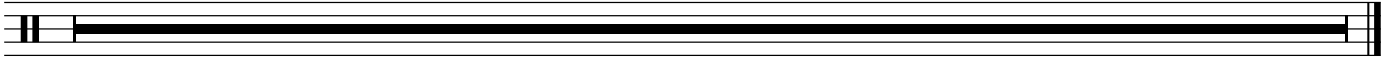

Movement 2

Sandwich HS 2014

Jordan Yi

♩ = ♪ = Swing Feel ♩ = 92

TACET

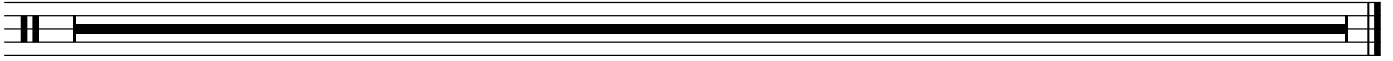

Movement 2

Sandwich HS 2014

Jordan Yi

♩ = ♪ = Swing Feel ♩ = 92

TACET

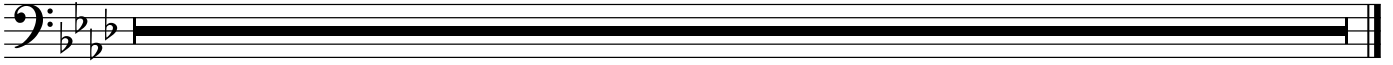

Movement 2

Sandwich HS 2014

Jordan Yi

♩ = ♪ = Swing Feel ♩ = 92

TACET

Movement 2

Sandwich HS 2014

Jordan Yi

♩ = ♪ = Swing Feel ♩ = 92

TACET

Movement 2

Sandwich HS 2014

Jordan Yi

♩ = ♪ Swing Feel ♩ = 92

mf

5 5

9

13 13

19 19 ♩ = 160 ♩ = ♪ 23 31 4 8 4

35 35 9

Movement 2

Sandwich HS 2014

Jordan Yi

♩ = ♪ = Swing Feel ♩ = 92

TACET

Movement 2

Sandwich HS 2014

Jordan Yi

♩ = ♪ = Swing Feel ♩ = 92

TACET

Movement 2

Sandwich HS 2014

Jordan Yi

♪ = ♩ Swing Feel ♩ = 92

TACET

TACET

Movement 2

Sandwich HS 2014

Jordan Yi

♩ = ♪ = Swing Feel ♩ = 92

TACET

Movement 2

Sandwich HS 2014

Jordan Yi

♩ = ♪ = Swing Feel ♩ = 92

17

19 ♩ = 160 ♪ = ♩

23

23

31

35
