

# Movement 4

## Sandwich HS 2014

Jordan Yi

$\text{♩} = 120$

5

Flute *f*

Flute *f*

Clarinet in B $\flat$

Clarinet in B $\flat$

Alto Saxophone *mf*

Tenor Saxophone *f* *mf*

Mellophone in F *mf*

Trumpet in B $\flat$

Trumpet in B $\flat$

Baritone Horn *f* *mf*

Trombone *f* *mf*

Tuba *f* *mf*

Bass Drum

Tam-tam

General percussion groove (needs developing to increase velocity for the "chase")

Snare Drum

Marching Tenor Drums

Marching Bass Drum

$\text{♩} = 120$

5

Marimba

$\text{♩} = 120$

5

FX 4 (Atmosphere)

6 9

Fl. *f*

Fl. *f*

Cl. *f*

Cl. *f*

Alto Sax. *f*

Ten. Sax. *f*

Mln. *f*

Tpt. *f*

Tpt. *f*

Bar. Hn. *f*

Tbn. *f*

Tba. *f*

B. D.

T.-t.

S. D.

T. D.

B. D.

9

Mar.

9

FX 4

12 17

Fl.  
Fl.  
Cl.  
Cl.  
Alto Sax.  
Ten. Sax.  
Mn.  
Tpt.  
Tpt.  
Bar. Hn.  
Tbn.  
Tba.  
B. D.  
T.-t.  
S. D.  
T. D.  
B. D.  
Mar.  
FX 4

17

18

Fl.  
Fl.  
Cl.  
Cl.  
Alto Sax.  
Ten. Sax.  
Mln.  
Tpt.  
Tpt.  
Bar. Hn.  
Tbn.  
Tba.  
B. D.  
T-t.  
S. D.  
T. D.  
B. D.  
Mar.  
FX 4

24 25 29

Fl. *f*

Fl. *f*

Cl. *f*

Cl. *f*

Alto Sax. *f*

Ten. Sax. *f*

Mln. *f*

Tpt. *f*

Tpt. *f*

Bar. Hn. *f*

Tbn. *f*

Tba. *mf* *f*

B. D.

T.-t.

S. D.

T. D.

B. D.

25 29

Mar.

25 29

FX 4

30

Fl.  
Fl.  
Cl.  
Cl.  
Alto Sax.  
Ten. Sax.  
Mln.  
Tpt.  
Tpt.  
Bar. Hn.  
Tbn.  
Tba.  
B. D.  
T.-t.  
S. D.  
T. D.  
B. D.  
Mar.  
FX 4

36 **38** *accel.*  $\text{♩} = 168$  **42**

Fl. *ff*

Fl. *ff*

Cl. *ff*

Cl. *ff*

Alto Sax. *ff*

Ten. Sax. *ff*

Mln. *ff*

Tpt. *ff*

Tpt. *ff*

Bar. Hn. *ff*

Tbn. *ff*

Tba. *ff*

B. D.

T.-t.

S. D. driving battery lines following winds accented line

T. D.

B. D.

*accel.*  $\text{♩} = 168$  **38** driving 8ths or 16ths to end **42**

Mar.

*accel.*  $\text{♩} = 168$  **38** **42**

FX 4

48

detective makes the catch

52

56

Cuffs on and case closed - victorious

48

52

56

48

52

56

Flute

# Movement 4

## Sandwich HS 2014

Jordan Yi

$\text{♩} = 120$

4

5

*f*

8

9

12

17

21

25

*f*

29

33

accel. . . . .

38  $\text{♩} = 168$

3

Flute

41 42

detective makes the catch *ff*

47 48

52 *f* 56 + *ff* +

52 **4** Cuffs on and case closed - victorious

Flute

# Movement 4

## Sandwich HS 2014

Jordan Yi

♩=120

4

5

*f*

8

9

*f*

12

17

17

21

25

25

*f*

29

29

33

accel. . . . .

38

38

♩=168

3

Flute

41 42

*ff*

47 48

*f* + *ff* +

52 52 56

*ff*

Clarinet in B $\flat$

# Movement 4

## Sandwich HS 2014

Jordan Yi

$\text{♩} = 120$   
4 5 4 9  
*f*

14 17

19

25 25  
*f*

29 29

33 33  
accel.

38 38  $\text{♩} = 168$  42  
3 42  
*ff*

47 48  
*f* + *ff* +

52 52 56  
4  
*ff*

# Movement 4

## Sandwich HS 2014

Clarinet in B $\flat$

Jordan Yi

$\text{♩} = 120$

4 5 4 9

*f*

11

17 17

24 25

*f*

29 29

33 accel. . . . .

38 38  $\text{♩} = 168$  42 3

*ff*

47 48

*f* + *ff* +

52 52 56 4

*ff*

Alto Saxophone

# Movement 4

## Sandwich HS 2014

Jordan Yi

♩=120

3

5

*mf*

9

9

2

*f*

17

17

22

25

4

29

29

*f*

34

accel. . . . .

38

38

♩=168

3

42

*ff*

47

48

*f*

*ff*

52

52

4

56

*ff*

Tenor Saxophone

# Movement 4

## Sandwich HS 2014

Jordan Yi

$\text{♩} = 120$

Tenor Saxophone

29

*f*

32

34

*accel.*

38

$\text{♩} = 168$   
3

42

*ff*

47

48

*f* + *ff* +

52

56

*ff*

Mellophone in F

# Movement 4

## Sandwich HS 2014

Jordan Yi

$\text{♩} = 120$

3

5

*mf*

9

9

2

*f*

17

17

22

25

4

29

29

*f*

34

accel. . . . .

38

38

$\text{♩} = 168$

3

42

*ff*

48

48

*f*

*ff*

52

52

4

56

*ff*

Trumpet in B $\flat$

# Movement 4

## Sandwich HS 2014

Jordan Yi

$\text{♩} = 120$

4 5 4 9

*f*

14 17

19

25 25 29

4

*f*

33 *accel.* . . . . .

38 38 42  $\text{♩} = 168$

3

*ff*

48 48

*f* + *ff* +

52 52 56

4

*ff*

Trumpet in B $\flat$

# Movement 4 Sandwich HS 2014

Jordan Yi

♩=120

4 5 4 9

*f*

12

17 17

24 25 4 29

*f*

32 accel. . . . .

38 38 ♩=168 42

3

*ff*

48 48

*f* + *ff* +

52 52 4 56

*ff*

Baritone Horn

# Movement 4

## Sandwich HS 2014

Jordan Yi

$\text{♩} = 120$

*f*

4

5

*mf*

6

9

9

*f*

13

17

17

21

25

25

4

Baritone Horn

29 29

*f*

32

34 accel. . . . .

38 38 ♩ = 168 42

48 48

52 52 56

Trombone

# Movement 4

## Sandwich HS 2014

Jordan Yi

♩=120

*f*

4

5

*mf*

6

9

9

*f*

13

17

17

21

25

25

4

Trombone

29 29

*f*

32

34 accel. . . . .

*ff*

38 38 ♩ = 168 42

*ff*

48 48

*f* + *ff* +

52 52 56

*ff*

Tuba

41

42

48

48

52

56

56

Bass Drum

# Movement 4

## Sandwich HS 2014

Jordan Yi

♩=120

**TACET**

Tam-tam

# Movement 4

## Sandwich HS 2014

Jordan Yi

♩=120

**TACET**

2

# Snare Drum

25 25 4 29

31

34 accel. . . . .

38 38 ♩ = 168 42 48

38 driving battery lines following winds accented line

4 6 4

52 52 4 56 4

Marching Tenor Drums

# Movement 4

## Sandwich HS 2014

Jordan Yi

♩=120

5 **5**

9 **9**

13

17 **17**

21

25 **25**

**4**

**29**

33

*accel.* . . . . .

38 **38** ♩=168

**4**

**42**

**6**

**48**

**4**

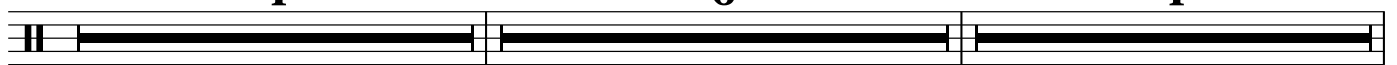

2

Marching Tenor Drums

52 **52**

**56**

**4**

**4**

Marching Bass Drum

# Movement 4

## Sandwich HS 2014

Jordan Yi

$\text{♩} = 120$

5 **5**

9 **9**

13

17 **17**

21

25 **25**

**4**

**29**

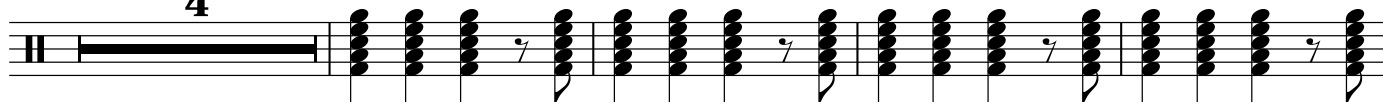

33

*accel.* - - - - -

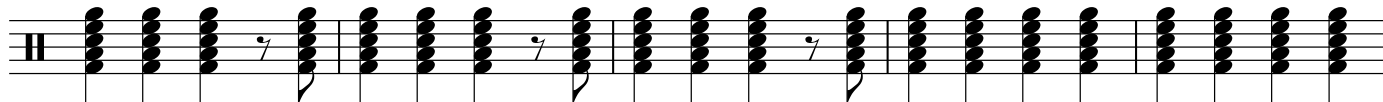

38 **38**  $\text{♩} = 168$

**4**

**42**

**6**

**48**

**4**

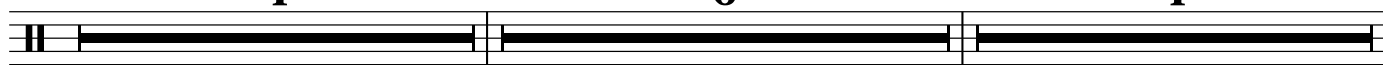

2

Marching Bass Drum

52 52

56

**4**

**4**

Marimba

# Movement 4

## Sandwich HS 2014

Jordan Yi

$\text{♩} = 120$

4 5 4 9 8

4 4 8

17 17 25 29 accel. . . . .

8 4 7 2

8 4 7 2

38 38 42 48  $\text{♩} = 168$

driving 8ths or 16ths to end

4 6 4

4 6 4

52 56

4

4

# Movement 4

## Sandwich HS 2014

Jordan Yi

♩=120

5 4

9 9 6 17 8

25 25 29 7 accel. 2

38 38 ♩=168 4 42 6 48 4

52 52 4 56 4